

AVAILABLE NOW!

A new (LSIT) exam preparation study manual

Fundamentals of Surveying: Exam Study Manual

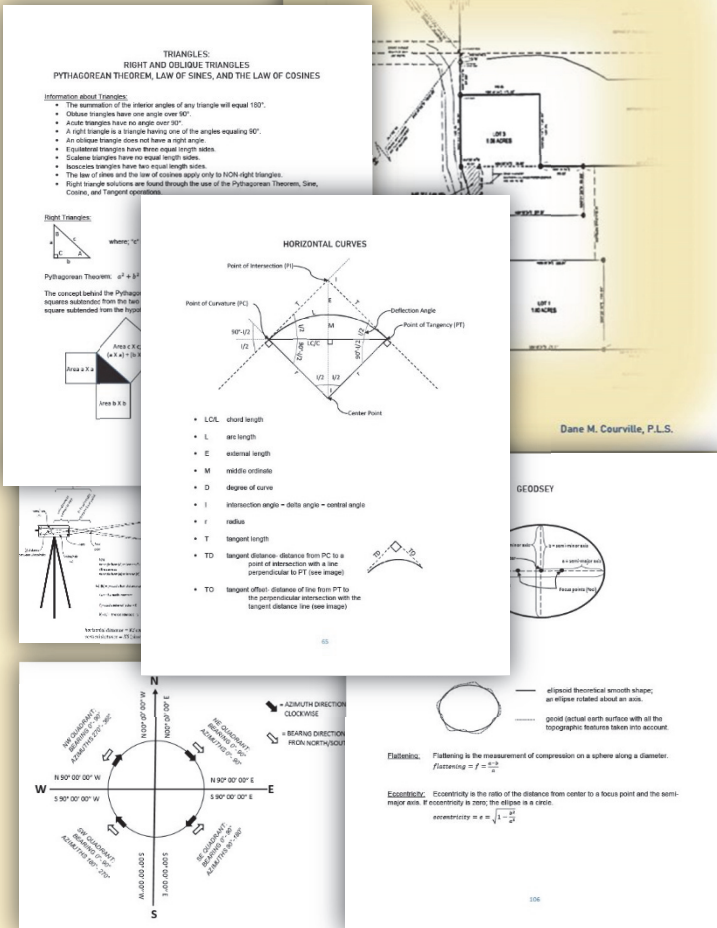

CONTENTS INCLUDE:

- UNITED STATES OF AMERICA AND THE PUBLIC LANDS SURVEY SYSTEM (PLSS)
- PUBLIC LAND SURVEY SYSTEM: A BRIEF HISTORY
- PUBLIC LAND SURVEY SYSTEM: PRINCIPAL MERIDIAN LIST
- PUBLIC LAND SURVEY SYSTEM: AREAS
- PUBLIC LAND SURVEY SYSTEM: LENGTHS
- QUADRANGLES AND TOWNSHIPS: STANDARD PARALLELS AND GUIDE MERIDIANS; THE 4 TOWNSHIPS X 4 TOWNSHIPS/24 SQUARE MILE QUADRANGLES
- ORDER OF TOWNSHIP LINES ESTABLISHMENT: AFTER STANDARD PARALLELS AND GUIDE MERIDIANS ARE RUN
- SECTIONS: TYPICAL REGULAR TOWNSHIP ARRANGEMENT
- ORDER OF SECTION LINES ESTABLISHMENT: AFTER OUTER TOWNSHIP LINES ARE RUN
- CLOSING CORNERS
- PUBLIC LAND SURVEY SYSTEM: LEGISLATED RULES
- SINGLE AND DOUBLE PROPORTIONING
- MEANDER LINES
- EASEMENTS
- TITLE
- DEEDS
- DESCRIPTIONS
- EVIDENCE
- APPORTIONMENTS: SIMULTANEOUS CONVEYANCES
- RECORDS RESEARCH
- RULES OF CONSTRUCTION
- RIPARIAN AND LITTORAL RIGHTS
- ORDER OF OPERATIONS: PARENTHESES, EXPONENTS, MULTIPLICATION, DIVISION, ADDITION, AND SUBTRACTION
- QUADRATIC EQUATIONS
- TRIANGLES: RIGHT AND OBLIQUE TRIANGLES PYTHAGOREAN THEOREM, LAW OF SINES, AND THE LAW OF COSINES
- DECIMAL DEGREES AND DEGREES MINUTES SECONDS: CONVERSIONS
- AZIMUTHS AND BEARINGS: CONVERSIONS
- MAGNETIC DECLINATION
- AREA EQUATIONS
- HORIZONTAL CURVES
- VERTICAL CURVES
- INTERSECTING LINES: SLOPE INTERCEPTS AND CENTER CORNER CALCULATIONS
- PHOTOGRAMMETRY
- STATISTICS AND PROBABILITY
- FIELD MEASUREMENTS AND CORRECTIONS: ELECTRONIC DISTANCES, STADIA, AND TAPE CORRECTION
- LEVEL LOOP
- GEODESY
- GROUND TO GRID CALCULATIONS
- TRAVERSE ADJUSTMENTS: LEAST SQUARES, COMPASS RULE, AND TRANSIT RULE

The contents are outlined in a concise and organized manner for use as a quick reference guide and for a solid understanding of common surveying subjects.

The topics included were selected based on the current NCEES Fundamentals of Surveying (FS) exam specifications and recommended knowledge.

The study manual is 125 pages of texts, diagrams, and examples breaking down, simplifying, and explaining each subject. Authored by a versed and experienced Professional Land Surveyor (PLS) with licensures from Maine to Oregon and several places in between.

A proven and recommended personal library addition for all those up and coming surveyors putting forth the effort towards professional licensure.

Priced at **\$39.99**; purchase and information requests at: surveyingmanual@gmail.com. Please, include the number of copies and address for shipping. Shipping included as media mail; faster service available if needed (additional cost may apply).